

Granite School District
**SILVER HILLS ELEMENTARY
SECURITY REMODEL**
Project No. 2023.030.00

ADDENDUM NO. 1
January 23, 2024

The original specifications and drawings, dated October 31st, 2023 for the project referenced above are amended in the Addendum No. 1, dated January 23, 2024.

Receipt of this addendum shall be acknowledged by inserting its number and date in the space provided on the bid form.

This addendum consists of the following:

Attachments:

AD1-01 – Sheet AE110. Note clarification.

AD1-02 – Sheet EP110. Light fixture added and keynote clarification.

End of Addendum No. 1

FINISH SCHEDULE						
	DESCRIPTION	MANUFACTURER	PRODUCT NAME / NUMBER	COLOR/ FINISH	SIZE	COMMENTS
WALL						
P1	GENERAL PAINT	SHERWIN WILLIAMS	MATCH EXISTING	MATCH EXISTING	N/A	APPLIED TO GYP. BD. ABOVE STOREFRONTS. SEE ELEVATIONS
BASE						
RB1	RUBBER BASE	ROPPE	COVERED RUBBER BASE	LUNAR DUST 114	4"	
FLOOR						
C	CARPET				24"x24"	O.F.C.I.
EM	ENTRY MAT	SHAW CONTRACT	WELCOME II	STERLING 31557	24"x24"	O.F.C.I.
VCT	VINYL TILE		MATCH EXISTING	MATCH EXISTING		

FINISH LEGEND

GENERAL NOTES
1. TOUCH UP PAINT AT AREAS OF NEW WORK, AS REQUIRED.

RCP LEGEND

100	ROOM #
A	CEILING TYPE
9'-0"	ELEVATION - FROM FINISH FLOOR
	SPEAKER
	2X4 LIGHT FIXTURE
	NO SCOPE OF WORK
	EXIT SIGN

CEILING NOTES

- ELECTRICAL DATA SHOWN FOR REFERENCE ONLY. COORDINATE WITH ELECTRICAL DRAWINGS. ANY CONFLICTS SHOULD BE ADDRESSED WITH ARCHITECT AS SOON AS POSSIBLE.
- UNLESS NOTED OTHERWISE, PROVIDE FRAMED GYP BD. HEADER/ BULKHEAD AT EDGE WHERE ADJACENT CEILINGS HAVE DIFFERENT ELEVATIONS. IF NOT TAGGED, PROVIDE BULKHEAD TYPE: 3-5/8" Studs W/ GYP. BD.
- PROVIDE BLOCKING IN WALLS & CEILINGS AS REQUIRED FOR INSTALLATION OF MECH., PLUMB. & ELEC. EQUIP. AND SPECIALTIES HEIGHTS.
- ADJUST ALL FIRE SPRINKLER HEADS AND PLUMBING TO NEW CEILING HEIGHTS.
- SEE FINISH SCHEDULE FOR CEILING TYPE C GYPSUM BOARD PAINT.
- ALL CEILING DEVICES (SPEAKERS, EXIT SIGNS, SPRINKLER HEADS, ETC.) REMOVED FROM CEILING TILES DURING DEMOLITION SHALL BE REINSTALLED IN NEW CEILING TILES.

CEILING SCHEDULE

TYPE	DESCRIPTION	PLAN
B2	2X4 LAY-IN ACOUSTICAL PANEL IN EXIST. SUSPENDED GRID	
B3	2X4 LAY-IN ACOUSTICAL PANEL IN SUSPENDED GRID	
B4	2X4 LAY-IN SALVAGED PANEL IN SUSPENDED GRID	

FIRE PROTECTION NOTES

- REDESIGN OF FIRE SPRINKLING WITHIN THE SCOPE OF THIS PROJECT INCLUDES ADJUSTMENT AS REQUIRED FOR NEW CEILING LAYOUT. FIRE SPRINKLING DESIGN SHOULD CONFORM TO NFPA 13 DEFINED - LIGHT HAZARD SPACE ACCORDING TO THE NEW FLOOR PLAN AND CEILING LAYOUT. VERIFY THE NEW COMPONENTS MATCH THE EXISTING TYPE AND ARRANGEMENT.
- NO FIRE PROTECTION LINE SHALL BE DESIGNED OR INSTALLED PRIOR TO CLOSE COORDINATION WITH ALL OTHER DISCIPLINES. DUCTWORK, MECHANICAL PIPING AND PLUMBING TAKE SPACE PRECEDENCE OVER FIRE PROTECTION PIPING. FAILURE TO COMPLY WILL RESULT IN THE FIRE PROTECTION REMOVAL AND REINSTALLATION AT THE FIRE PROTECTION CONTRACTORS EXPENSE.
- ALL WORK DONE SHALL BE PERFORMED WITH WATER CONTROL IN MIND. CONTAINMENT OF WATER IS NECESSARY TO PREVENT WATER FROM DAMAGING SURROUNDING AREA.
- COORDINATE EXACT LOCATION OF PIPING WITH STRUCTURAL MEMBERS, LIGHTS, REFLECTED CEILING PLANS, CABLE TRAY, ELECTRICAL CONDUITS, DUCTWORK MECHANICAL AND PLUMBING PIPING, AND ALL OTHER TRADES AND ALL EXISTING CONDITIONS.

LEGEND

	REMOTE RELEASE - SEE ELECTRICAL
	CARD READER - SEE ELECTRICAL
	WIRELESS RECEIVER - SEE ELECTRICAL

GENERAL NOTES

- THE GENERAL CONTRACTOR SHALL FIELD VERIFY ALL CONDITIONS AND DIMENSIONS PRIOR TO BEGINNING WORK AND NOTIFY ARCHITECT IN WRITING, IN ADVANCE OF COMMENCEMENT OF WORK, IF CONDITIONS VARY FROM WHAT IS SHOWN IN THE DRAWINGS.
- PROTECT ALL EXISTING SURFACES NOT INDICATED FOR DEMOLITION.
- REPAIR ALL DAMAGE TO EXISTING CONSTRUCTION, CAUSED BY DEMOLITION AND NEW CONSTRUCTION ACTIVITIES, IN ORDER TO RESTORE ORIGINAL APPEARANCE AND QUALITY.
- PATCH AND REPAIR ALL WALLS FOLLOWING DEMOLITION AS REQUIRED TO RESTORE LIKE NEW FINISH. PAINT ALL NEW AND EXISTING FINISHED GYPSUM BOARD AND HOLLOW METAL SURFACES WITHIN PROJECT AREA.
- PATCH AND REPAIR CONCRETE FLOOR SLABS FOLLOWING DEMOLITION AS REQUIRED TO RESTORE SUBSTRATE FOR NEW FINISH FLOORING.
- PATCH AND REPAIR ALL DAMAGE TO FLOORING ADJACENT TO WALL DEMOLITION AND NEW CONSTRUCTION. MATCH EXISTING FLOORING MATERIALS.
- ANY SURPLUS OF MATERIALS IDENTIFIED FOR SALVAGE AND REUSE IN NEW CONSTRUCTION SHALL BE TURNED OVER TO THE OWNER AS ATTIC STOCK AT THE COMPLETION OF THE PROJECT.

REVISIONS:

1	01/23/2024	ADDENDUM 1
---	------------	------------

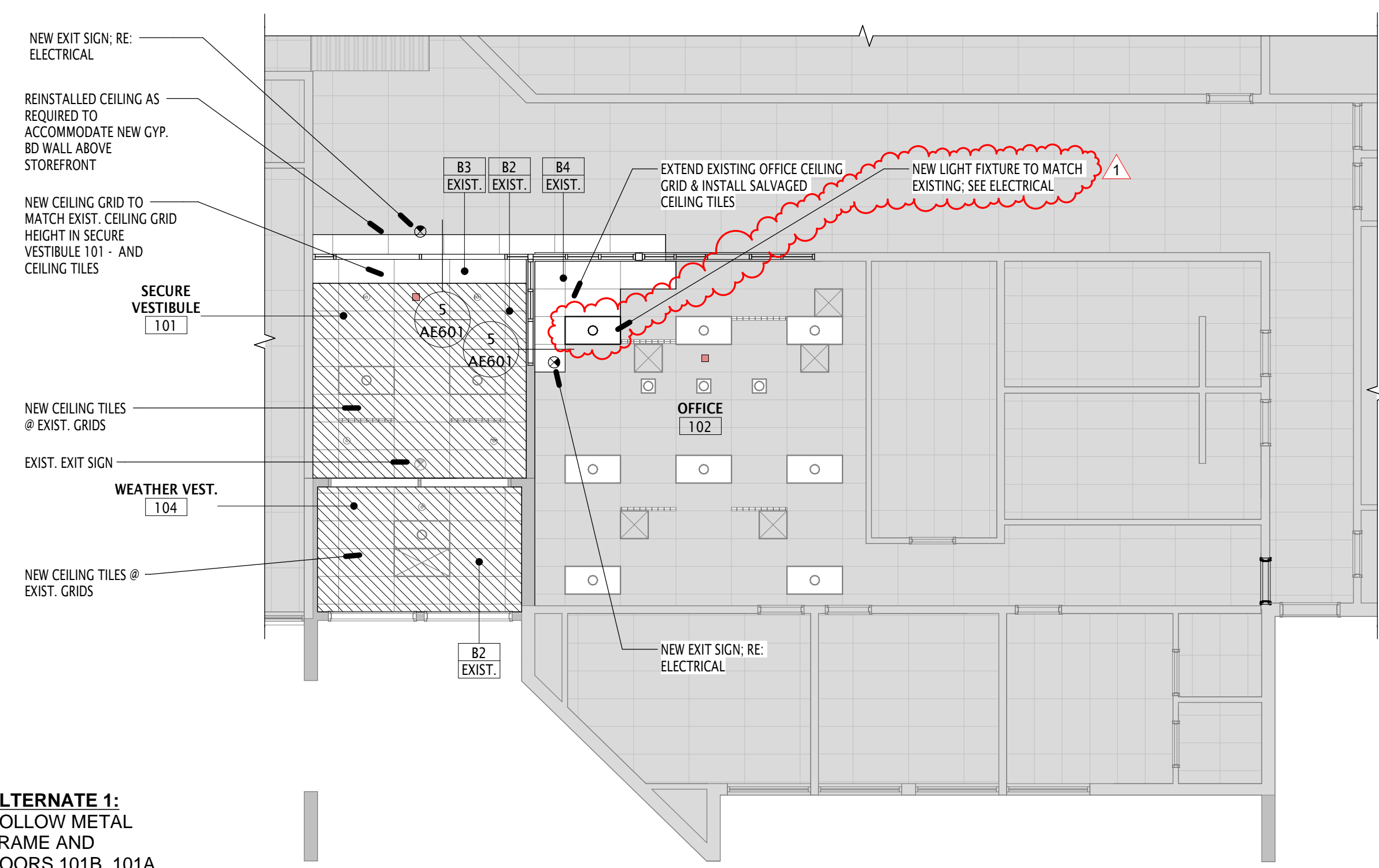
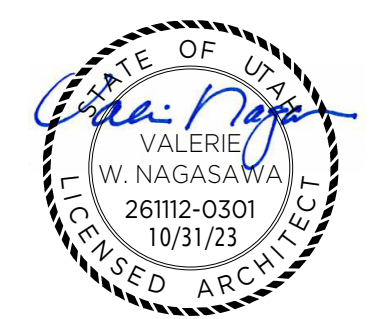

2 REFLECTED CEILING PLAN
AE110 1/8" = 1'-0"

ALTERNATE 1:
HOLLOW METAL FRAME AND DOORS 101B, 101A, 102C, 102B

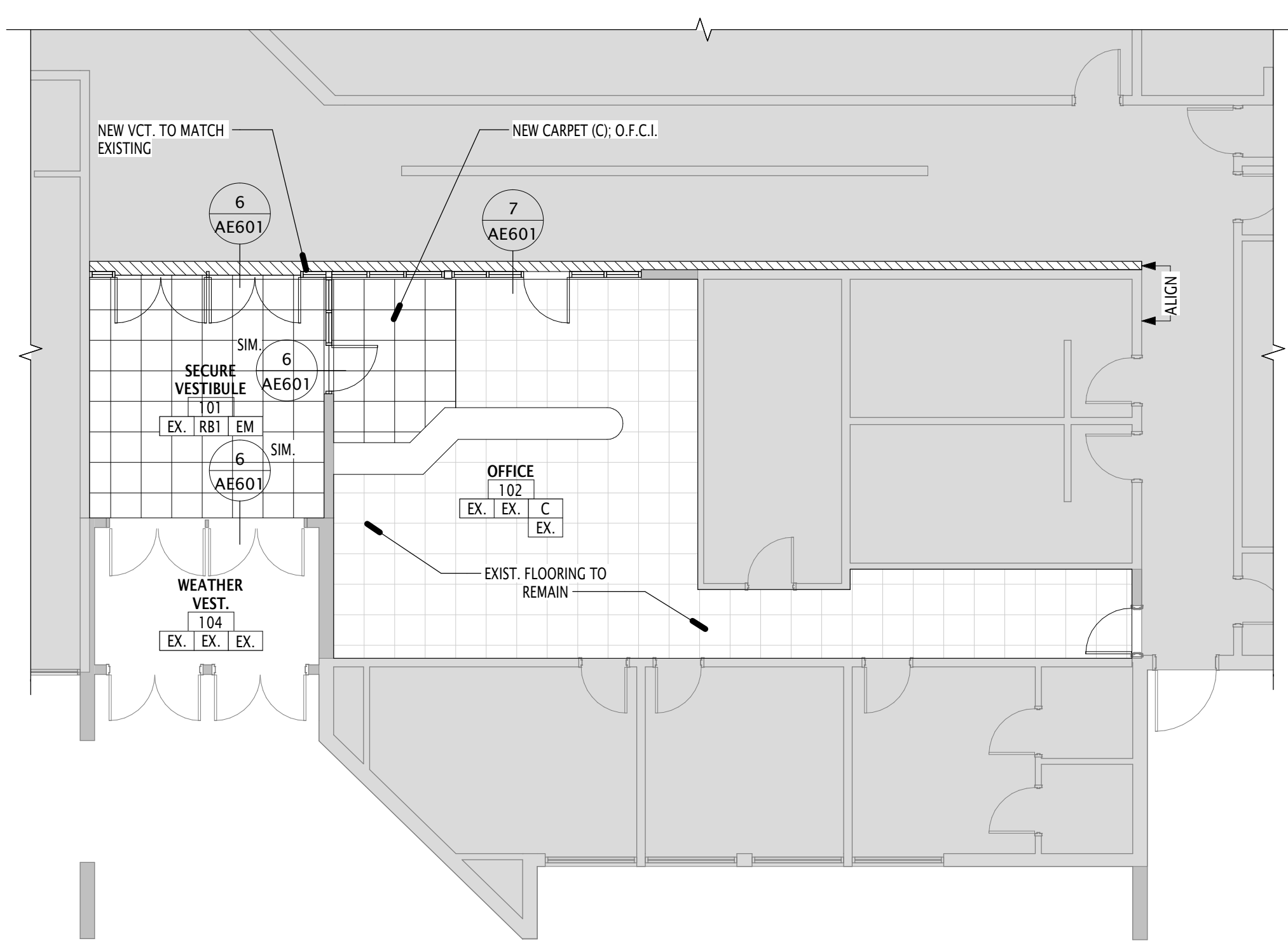

3 FINISH PLAN
AE110 1/8" = 1'-0"

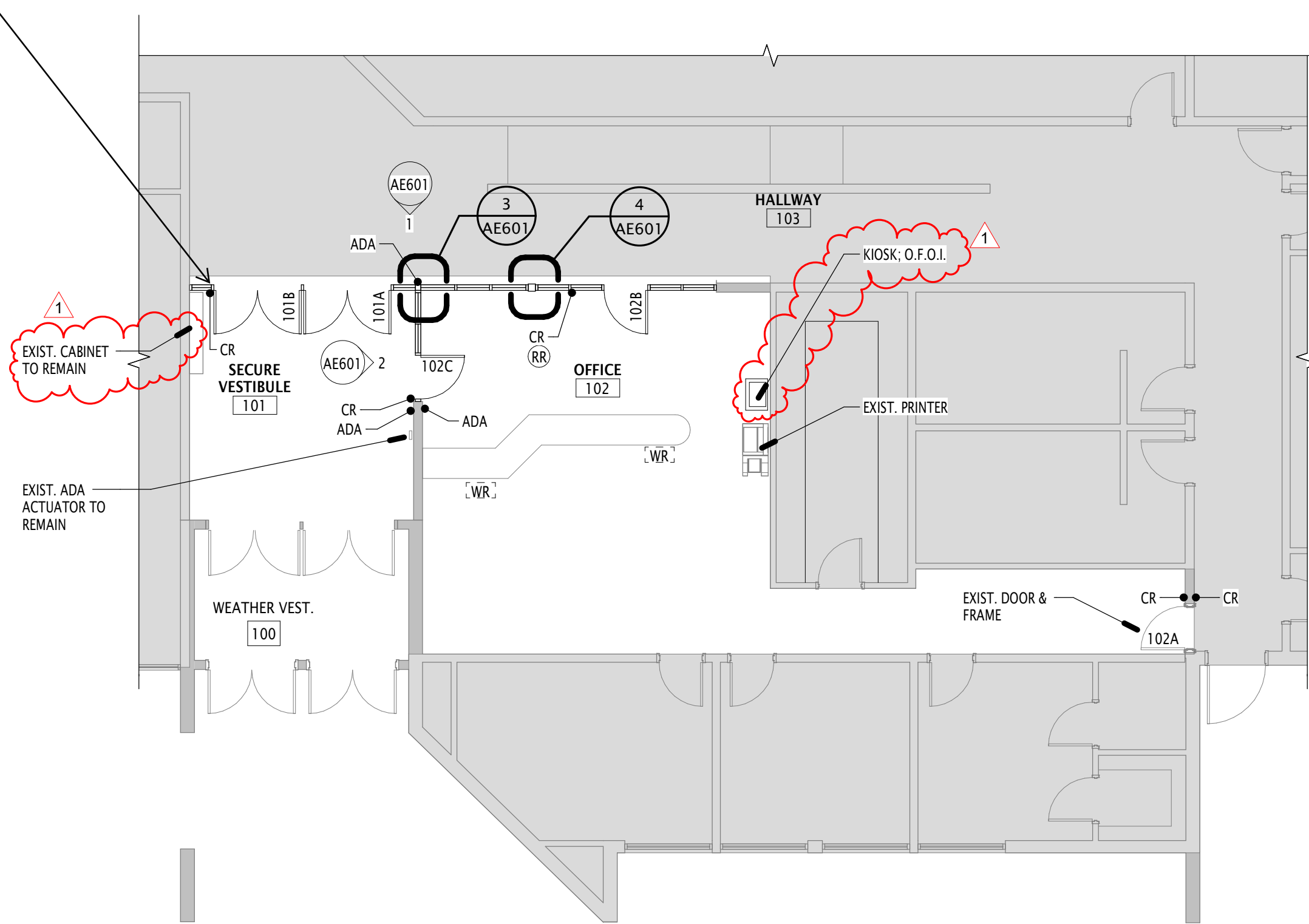

1 FLOOR & FINISH PLAN
AE110 1/8" = 1'-0"

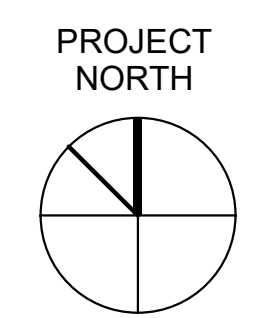

**GSD SECURITY REMODEL
SILVER HILLS ELEMENTARY**

5770 WEST 5100 SOUTH
SALT LAKE CITY, UT 84118



2500 SOUTH STATE STREET, SALT LAKE CITY, UT 84115

OWNER PROJECT NO.:
GSBS PROJECT NO.: 2023.030.00
ISSUED DATE: 10/31/2023

FLOOR, FINISH, & RCP PLANS

REVISIONS:

1	01/23/2024	ADDENDUM 1

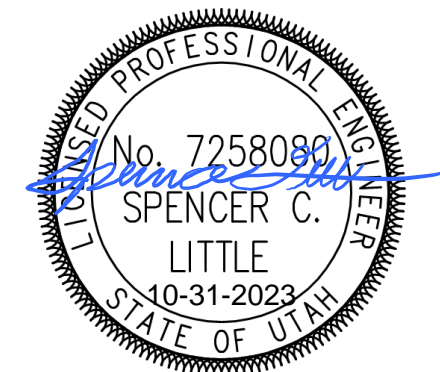

GENERAL SHEET NOTES

- 1 CENTER ALL CEILING MOUNTED LIGHT FIXTURES AND DEVICES SHALL BE CENTERED IN CEILING TILE, UNLESS OTHERWISE NOTED.
- 2 CIRCUIT ALL EXIT SIGNS TO NEAREST UNSWITCHED LEG OF EMERGENCY LIGHTING CIRCUIT.
- 3 INSTALL LIGHT FIXTURES INLINE AND CENTERED.
- 4 ARCHITECT TO SELECT ALL LIGHT FIXTURE FINISHES.
- 5 ALL LIGHT FIXTURES THAT PENETRATE FIRE RATED SURFACE/ASSEMBLY SHALL BE IN A FIRE RATED ENCLOSURE OR BE PROVIDED WITH A FIRE RATED ASSEMBLY (LISTED PUTTY PADS) TO MAINTAIN A FIRE RATING OF SURFACE PENETRATED.
- 6 SECURITY CAMERAS ARE OWNER FURNISHED OWNER INSTALLED. CONTRACTOR TO INSTALL RACEWAYS AND CABLING. COORDINATE EXACT LOCATIONS OF CAMERA ROUGH-IN WITH OWNER PRIOR TO INSTALLING.

GENERAL SHEET NOTES

- 1 THESE GENERAL NOTES APPLY TO ALL ELECTRICAL AND SPECIAL SYSTEMS DRAWINGS. REFER TO DIVISION 26 SPECIFICATIONS FOR ADDITIONAL ELECTRICAL AND SPECIAL SYSTEMS SPECIFICATIONS AND REQUIREMENTS.
- 2 REFER TO ARCHITECTURAL DRAWINGS FOR TYPICAL ROOM INTERIOR ELEVATIONS. COORDINATE EXACT DEVICE LOCATIONS AND MOUNTING HEIGHTS WITH ARCHITECT PRIOR TO ROUGH-IN.
- 3 CONTRACTOR IS RESPONSIBLE FOR ALL LINE VOLTAGE AS PART OF THIS PROJECT. PROVIDE LINE VOLTAGE REQUIRED TO ALL SYSTEMS PROVIDED AS PART OF THIS PROJECT. COORDINATE WITH ALL OTHER DISCIPLINES AND DRAWINGS.
- 4 CONTRACTOR IS RESPONSIBLE FOR ALL DEVICES, GEAR, CABLE, CONDUCTORS, TERMINATIONS, OVERCURRENT PROTECTION DEVICES, AND HEAD END EQUIPMENT AS PART OF THIS PROJECT.
- 5 ALL RACEWAYS SHALL BE CONCEALED IN WALLS, FLOORS, AND CEILING UNLESS OTHERWISE NOTED. INSTANCES WHERE EXPOSED OR SURFACE MOUNTED RACEWAYS IS REQUIRED A ROUTING SKETCH SHALL BE PROVIDED TO ARCHITECT AND ENGINEER. RACEWAY TYPE SHALL BE SELECTED BY ENGINEER. FINISH OF RACEWAY SHALL BE SELECTED BY ARCHITECT.
- 6 SEAL ALL PENETRATIONS THROUGH FIRE-RATED ASSEMBLIES AS NECESSARY TO RESTOR FIRE-RESISTANCE RATING OF ASSEMBLY. REFER TO ARCHITECTURAL PLANS AND SPECIFICATIONS FOR RATED ASSEMBLIES, FIRE STOPPING MATERIALS, AND REQUIREMENTS.
- 7 PROVIDE NEW CIRCUIT BREAKERS IN EXISTING PANEL FOR ALL NEW CIRCUITS. FIELD VERIFY PANELBOARD TYPE AND BREAKER TYPE.
- 8 PROVIDE ELECTRICAL CONNECTION TO MOTORIZED DOORS WITH ALL POWER AND CONTROL WIRING PER MANUFACTURERS WRITTEN INSTRUCTIONS. COORDINATE OPERATION OF DOORS WITH SECURITY, FIRE, AND SMOKE CONTROL SEQUENCES OF OPERATION.
- 9 INSTALLATION SHOULD BE IN ACCORDANCE WITH THE NFPA "NATIONAL ELECTRICAL CODE."
- 10 ALL RACEWAYS SHALL BE LISTED TAMPER RESISTANT

SHEET KEYNOTES

- 1 PROVIDE WIRELESS PUSH BUTTON TO ACCESS CONTROL SYSTEM FOR DOOR RELEASE MOUNTED IN MILLWORK. CONTRACTOR TO COORDINATE WITH DISTRICT AND PROGRAM RELEASE BUTTONS PER DISTRICTS DIRECTION. COORDINATE WITH MILLWORK PROVIDER FOR EXACT MOUNTING LOCATION IN MILLWORK.
- 2 CIRCUIT NEW EXIT LIGHT FIXTURE TO EXISTING EXIT LIGHTING CIRCUIT WITH CAPACITY.
- 3 EXISTING CAMERA TO REMAIN. CONTRACTOR TO COORDINATE WITH DISTRICT TO REMOVE AND REINSTALL CAMERA IN NEW CEILING TILE AS REQUIRED.
- 4 EXISTING BLUE STROBE CO NOTIFICATION DEVICE TO REMAIN
- 5 PROVIDE NEW LIGHT FIXTURE TO MATCH EXISTING FIXTURE IN OFFICE SPACE. FIXTURE SPECIFICATION: PHILIPS EVOGRID; 3800 LUMENS; 4000K; ROUND RIBBED DIFFUSER. CIRCUIT NEW LIGHT TO EXISTING CIRCUITING AND CONNECT TO EXISTING CONTROLS IN OFFICE.

Project Status

GSD SECURITY REMODEL

5770 WEST 5100 SOUTH
SALT LAKE CITY, UT 84118

2500 SOUTH STATE STREET, SALT LAKE CITY, UT 84115

OWNER PROJECT NO.:
GSBS PROJECT NO.: 2023.030.00
ISSUED DATE: 10/31/2023

FLOOR & RCP ELECTRICAL PLANS

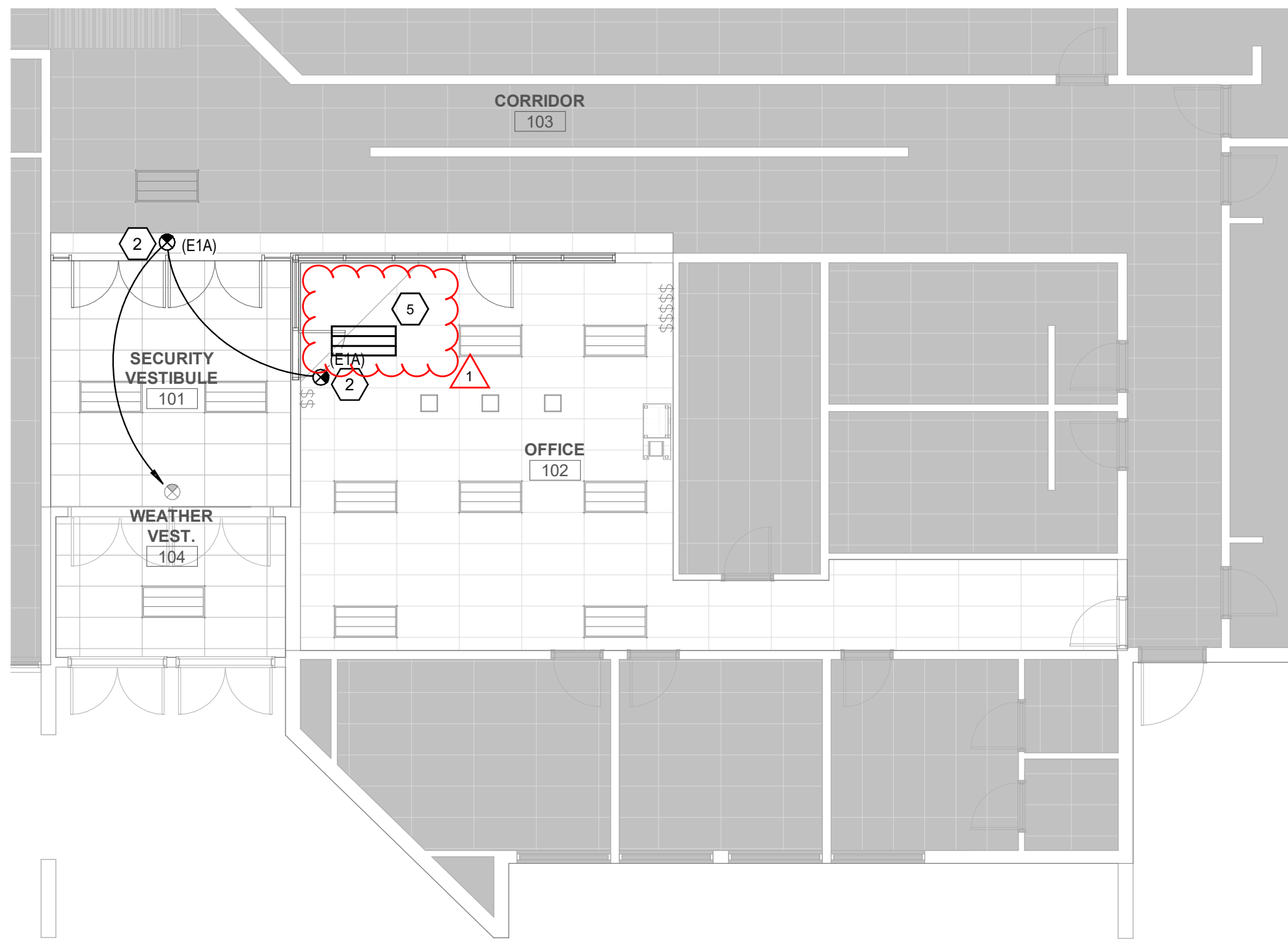
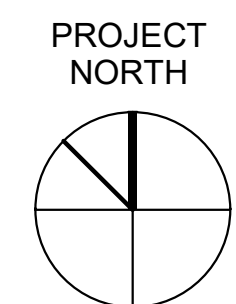

3 LIGHTING CEILING PLAN

EP110 1/8" = 1'-0"

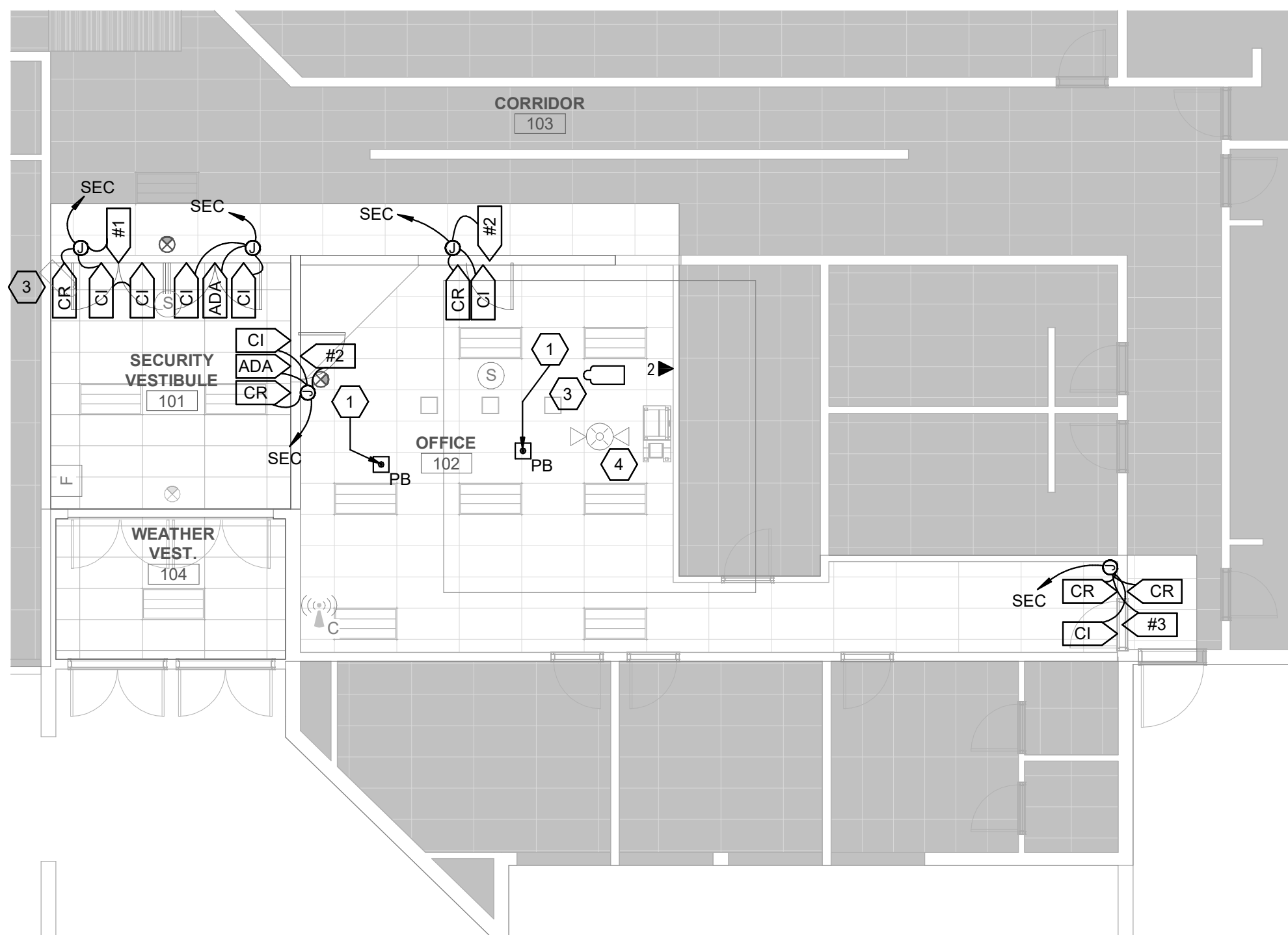

2 AUXILIARY CEILING PLAN

EP110 1/8" = 1'-0"

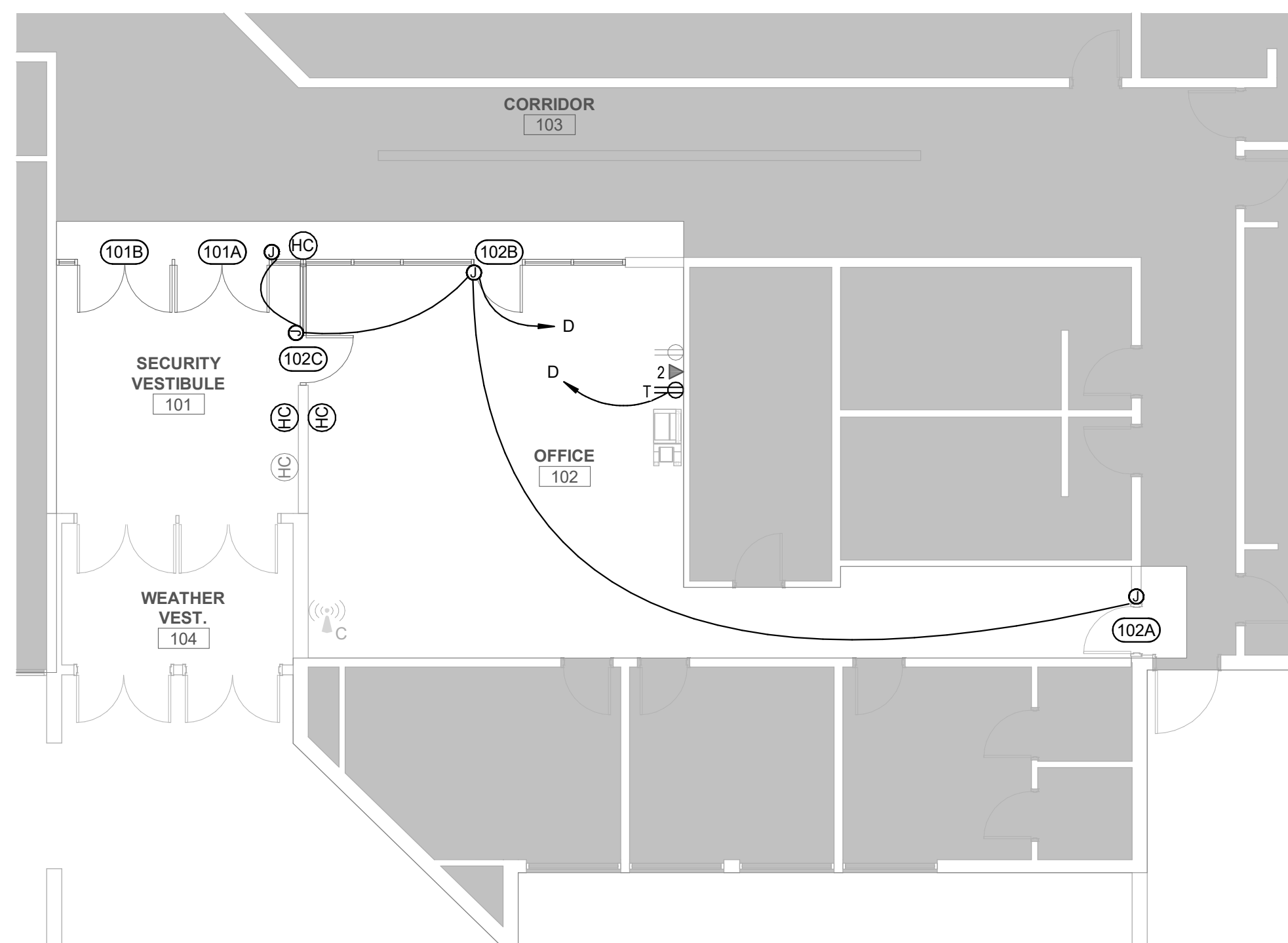

1 ELECTRICAL FLOOR PLAN

EP110 1/8" = 1'-0"